

CONTOURS

(ways to give improvised
lines interesting 'shape')

page o licks

even sal oberheim

8th note group of 10 cmin

fuzzy sequences

6 at the bottom there is always a half step

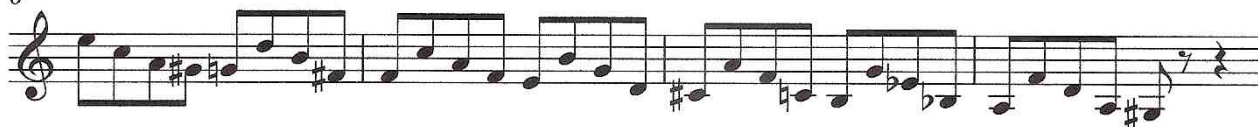

10 interval at bottom changes

14

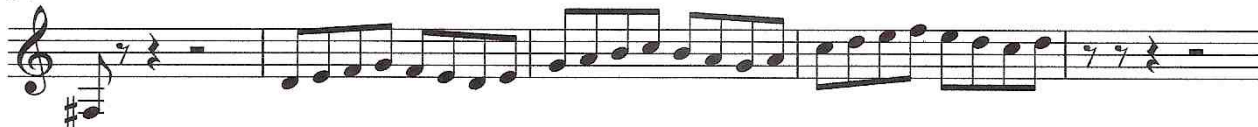

19 half step at bottom

24

8 up 8 down rising

28

32

8 down 8 up , smaller intervals down makes the thing rise

36

40

D - easy to play **playable dorian shapes** one for each key F^{\flat}

7 *f* -

12 

15 *A* -

17

$B^b -$

$B -$

20

23

b

arpeggio exercise

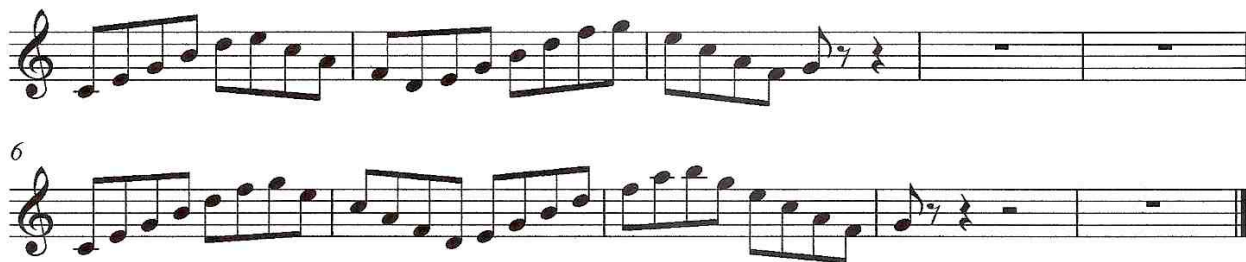

Diatonic contour

FUZZY LINE RULES

turnaround law C mess

3 rising arpeggios C mess

5 falling arpeggios C mess

7 rising and falling only minor (could be major arpeggios) C mess

9

- Staff 2: Labeled '3 rising arpeggios C mess'. It features three distinct upward-moving arpeggiated patterns.
- Staff 3: Labeled '5 falling arpeggios C mess'. It features five distinct downward-moving arpeggiated patterns.
- Staff 4: Labeled '7 rising and falling only minor (could be major arpeggios) C mess'. It contains seven patterns that combine rising and falling arpeggios.

(Contour) plus mode 3

interesting finger pattern

birdlike line starts

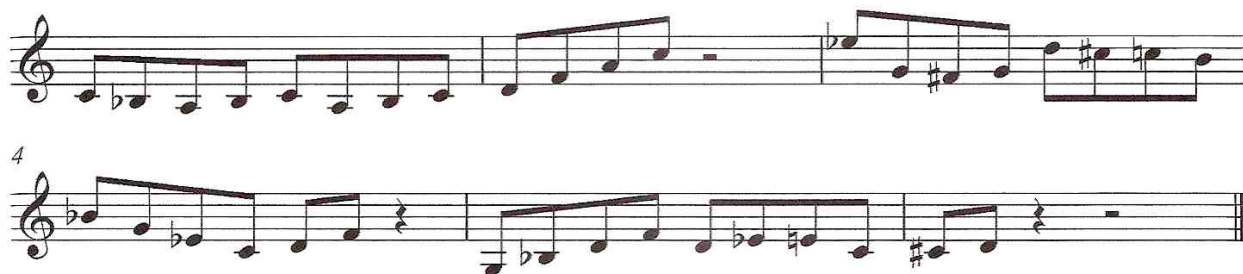

note the 'contours' of the lines

10

A7 pattern lines

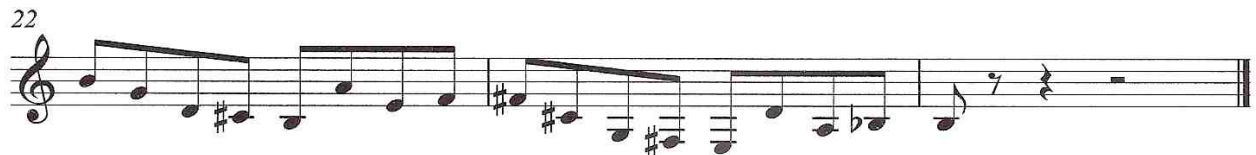
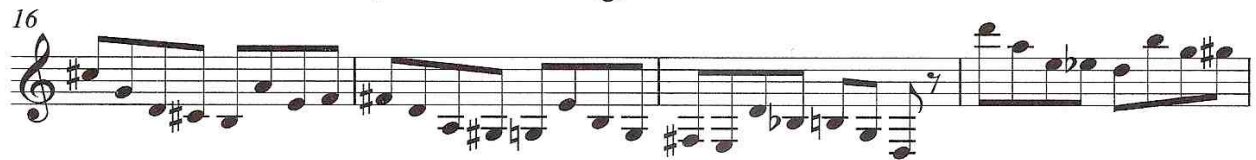
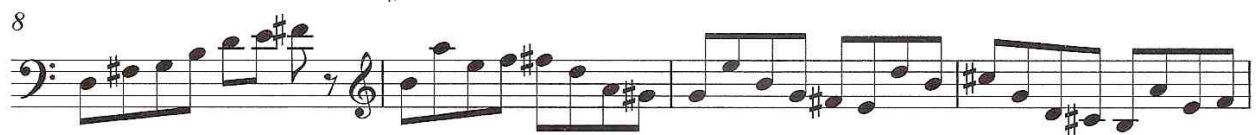
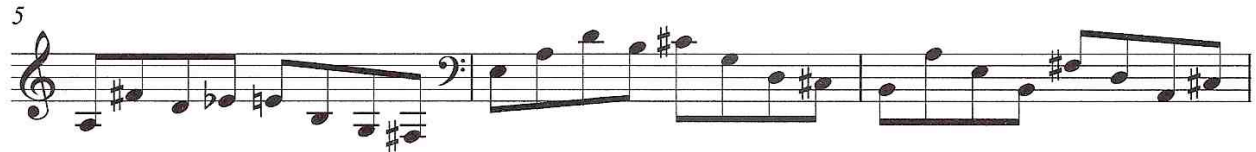
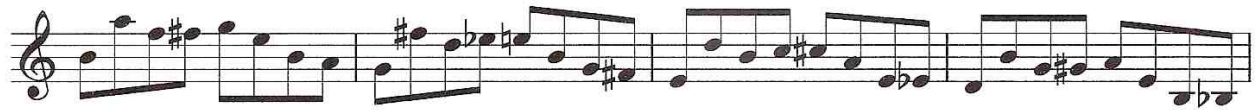

'contour' is more important
than the notes

practice using minor 2 instead of 5 & vice versa
practice same shapes with tune up / mess
changes

finger slap $12^3 4^5$ or $1^5 3^1$ $5^1 3^1$
countdown patterns

all ~~the~~ scale
takes

- Staff 1: Fret 5
- Staff 2: Fret 11
- Staff 3: Fret 16
- Staff 4: Fret 21
- Staff 5: Fret 26
- Staff 6: Fret 31
- Staff 7: Fret 36
- Staff 8: Fret 41
- Staff 9: Fret 46
- Staff 10: Fret 51

The music appears to be a series of descending and ascending scale-like patterns, often with a 'countdown' feel as indicated by the title.

countdown contours

mode 3 stuff

patterns, licks, ideas

based on
OLIVIER MESSIAENS

MODE 3

C mode 3 = $C D E^b E F^{\#} G A^b B^b B^{\#}$

C mode 3 contains these chords

$C D 7$, $C+$, $C-$, $C 0$, ~~$C 9$~~ $C 9^{\# 11}$
 $(\# 9, b 6, D 7)$
 $D 7 sus 3$, $D+$, $E^b D 7 sus$, E^b+ , E^b , E^b-

all these chords can be transposed by $\Delta 3$

mess etude 2009

- 1-3: Cmess
- 4-5: Ebmess
- 6-7: Bbmess
- 8-9: Fmess
- 10-11: c mess
- 12-13: Eb mess
- 14-15: Bbmess
- 16-17: Fmess
- 18-19: cmess
- 20-21: Ebmess
- 22-23: Fmess
- 24-25: Bbmess

C mess

4 mess tritone

9

19

4th

C

* C+ G-6 G C O Bassus A⁶- 5th

B⁶ G-

D - = E mess

D mess

mode 3 voice leading exercises

C mess mode 3 ☐☐☐☐☐ F mess mode 3

5 Bb mess mode 3 Eb mess mode 3

9 C mess mode 3 F mess mode 3

13 Bb mess mode 3

18 Eb mess mode 3

21 C mess mode 3 ~~X~~ C mess mode 3 C mess mode 3

2

27. F mess mode 3

27 F mess mode 3

27 F mess mode 3

33 Bb mess mode 3

59 Bb mess mode 3

39 Eb mess mode 3

59 Eb mess mode 3

45 C mess

45 C minor

51 F mess

57 F#mss

57 B^b mess

5/ B^b mss

5/ B^b mss

63 E^b mess

69 C mess

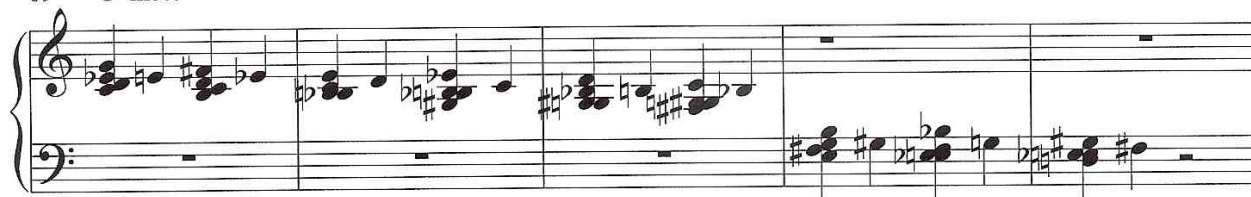

74 F mess

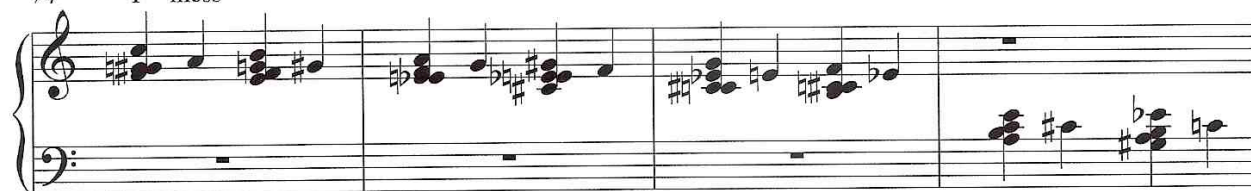
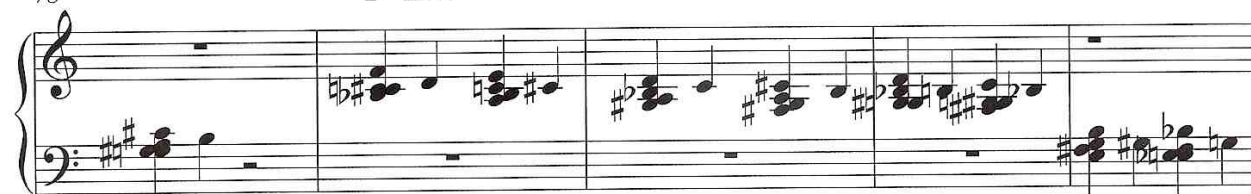
78 B^b mess

83 C mess

89 F mess

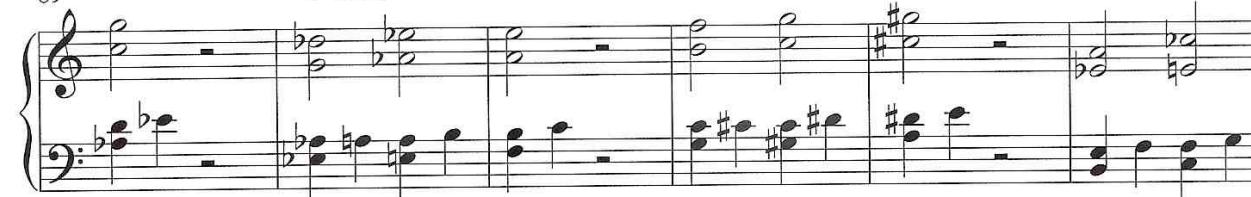

95

B^b mess

101

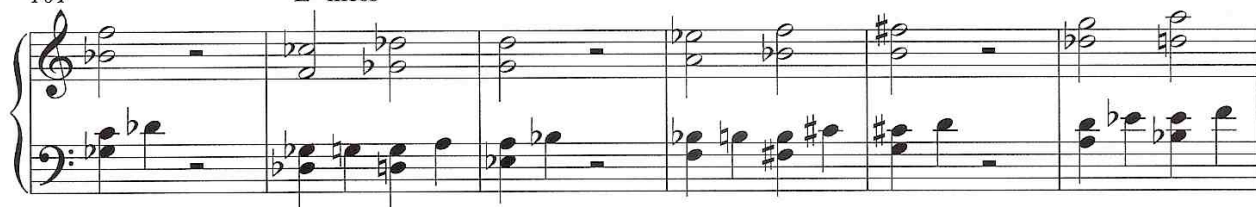
E^b mess

107

C mess

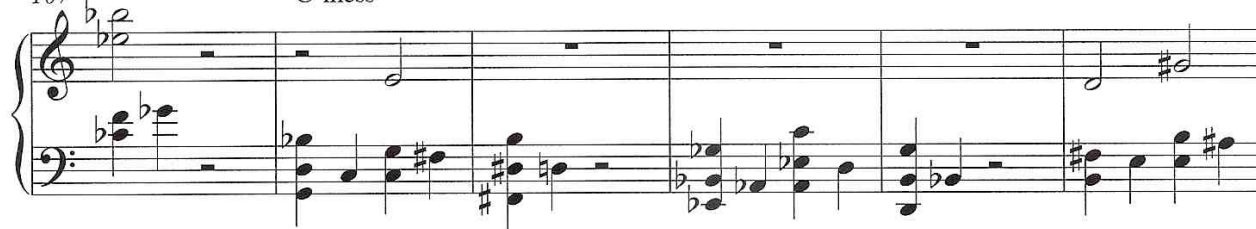

113

F mess

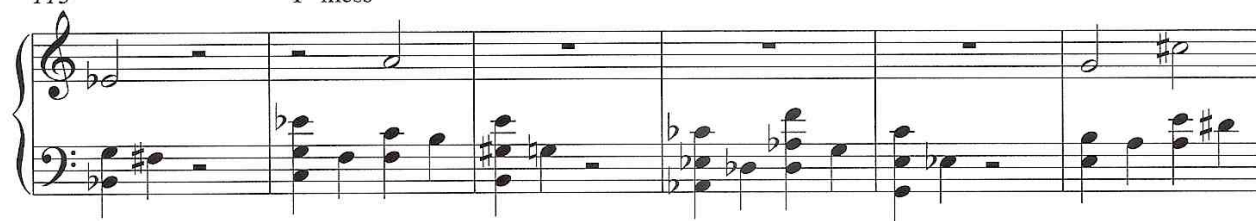

119

B^b mess

125

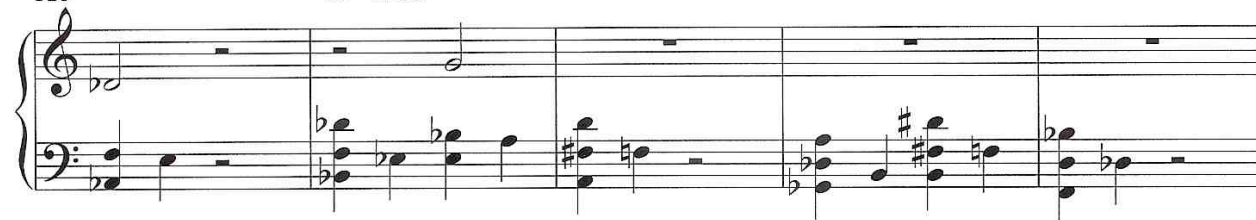
E^b mess

20

5

130

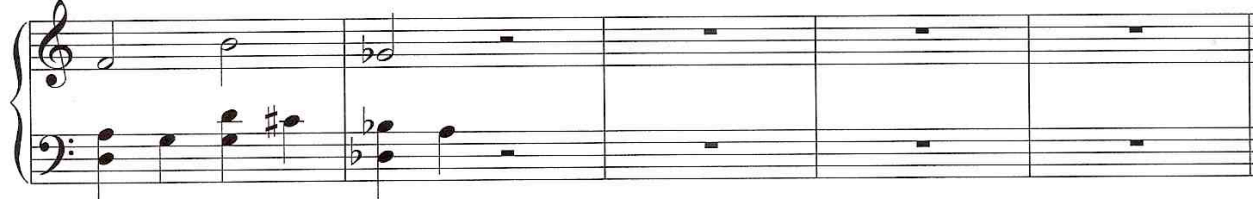

c mess

ring tone licks

21

C mode 3 ideas

intervals in mode 3

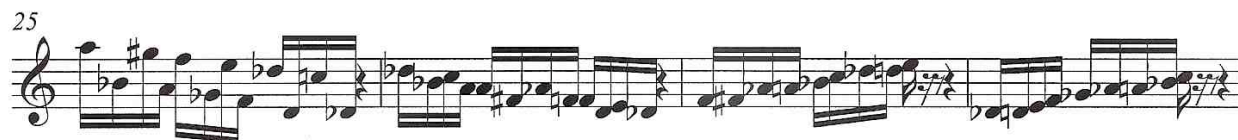
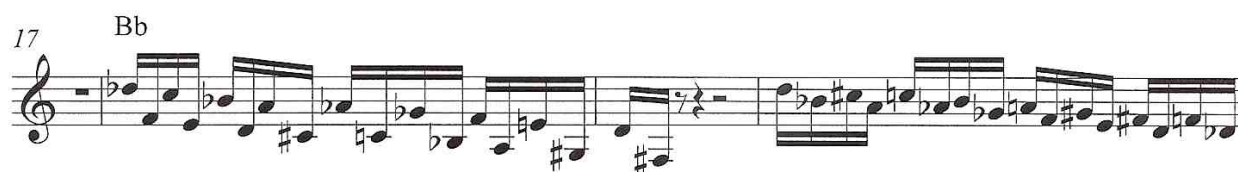
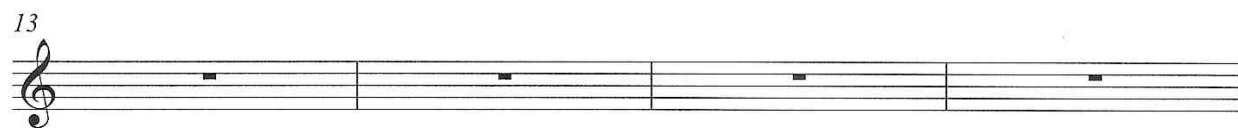

2

33

37

41

Eb

45

49

53

mode 3 spirals

25

1 G- C7 F#7sus3 B- E7

3 Bb7sus3 Eb- Ab7 D7sus3 G-

5 Ab- Db7 G7sus3 C- F7

7 B7sus3 E- A7 Eb7sus3 Ab-

9 A- D7 Ab7sus3 C#- F#7

11 C7sus3 F- Bb7 E7sus3 A-

13 Bb- Eb7 A7sus3 D- G7

15 C#7sus3 F#- B7 F7sus3 Bb-

17 G13#9b9susb6 C9#9#11b6A7 F#13sus3b9#11b6 B13#9b9susb6 E9#9#11b6A7 A#13sus3b9#1

23 Eb13#9b9susb6 Ab9#9#11b6A7 D13sus3b9#11b6

C mode 3 = G-D | C7#11 | F#7sus3 | B-D | E7#11 | Bb7sus3 |
 (D7sus3 = D F# G C) E-D | Ab7#11 | D7sus3 |

SYMMETRICAL STUFF

tone rows & diminished

scale etc

27

tone rows of note

tone rows based on groups
of triads (including sus etc)

28

breakfast serial

Staff 1: C+ F+ D+ G+

Staff 2: 4 C+ Eb+ D- F#

Staff 3: 6

Staff 4: 8 Csus Ebsus A B-

Staff 5: 10

Staff 6: 12 C- D- E F#

Staff 7: 14

Staff 8: 16 C#11(no3) E#11(no3) D- C#2(no3)

many diminished sounds lick

29

tone rows

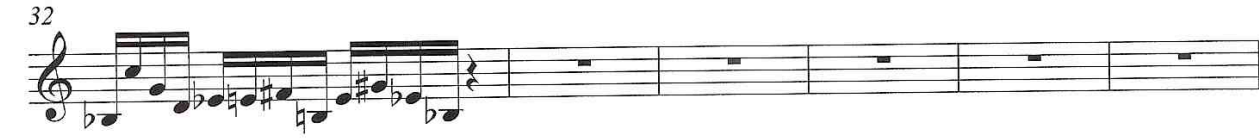
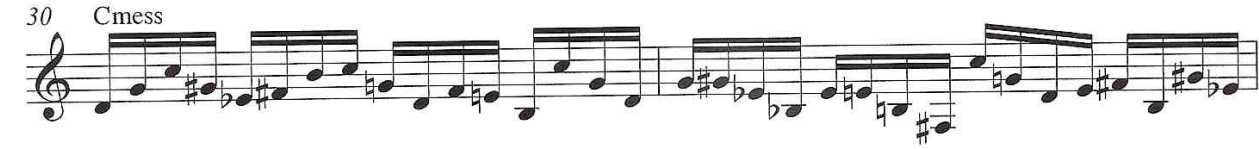
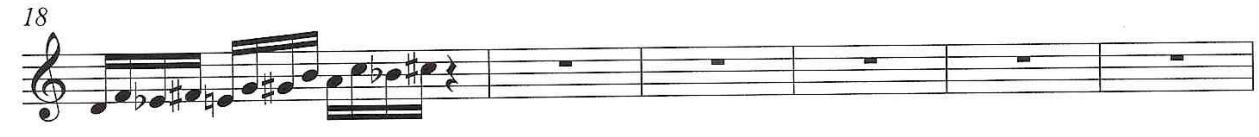
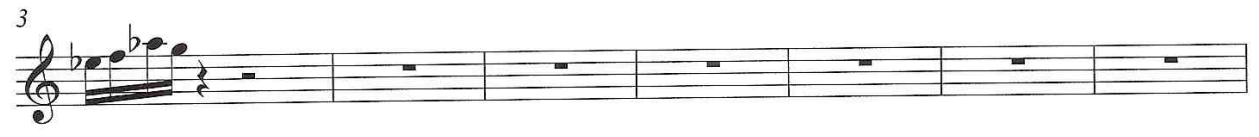
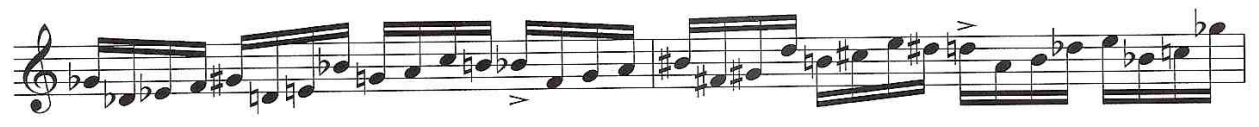

RHYTHMIC IDEAS

2 hands rhythm and harmony

32

repeated rhythmic grouping of interest

5

9

13

18

20

9 grouping RH white notes
 LH black

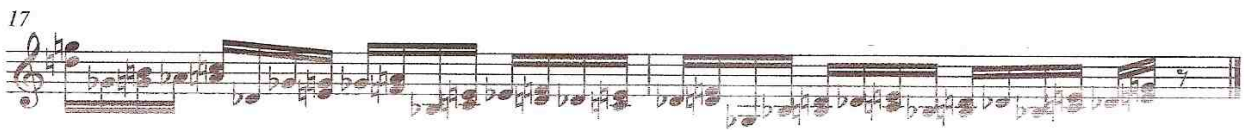
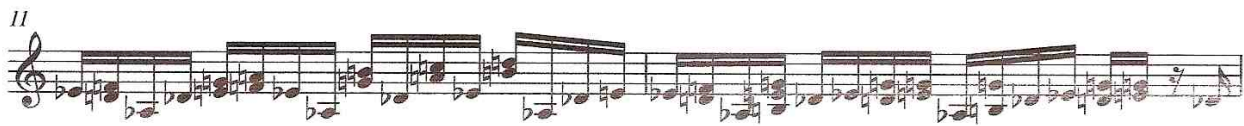

9 idea technical

vinson and colligan rhythms

vinson displaced 7/4

4

7

10

12

17

20

23 colligan 10 grouping

27

31

colligan 5 4 into 4 4

37

5/4 repeating rhythms
superimposed in 4/4

oleo displacements

3

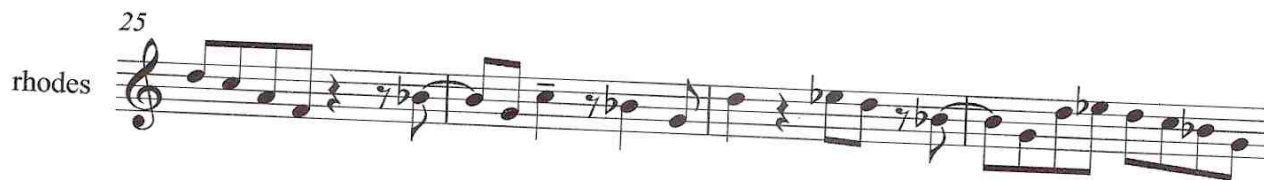
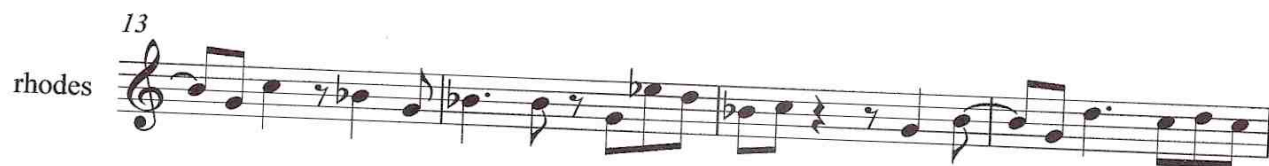
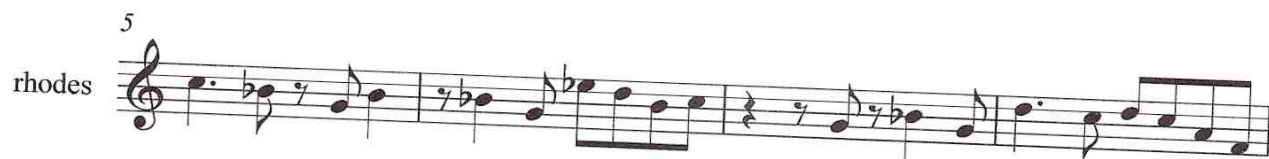

mulsy etude

Repeated notes \rightarrow grouping of 9

5

9 displace by 1/8th note

[illegible]

"burning the candle at both ends"

17 

23

27 

31

34

inside c min lick

12 keys

41

kenny one of those things

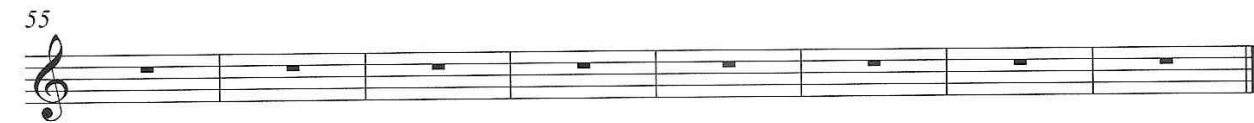
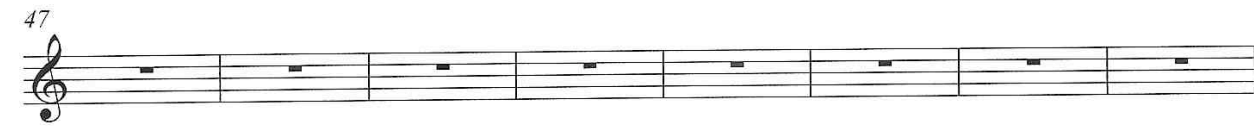
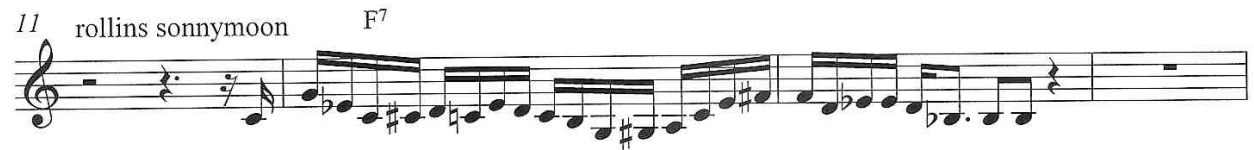
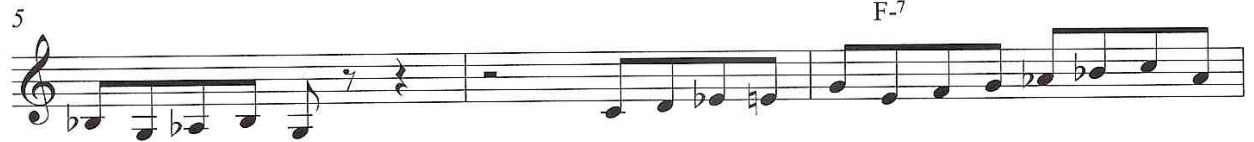
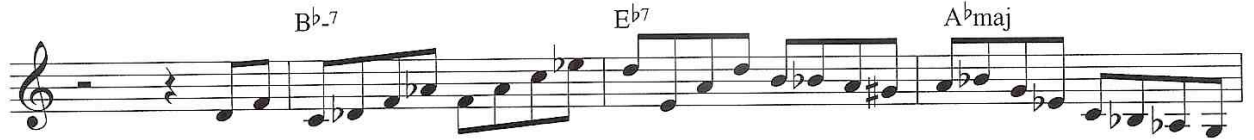

organised direction changes

4:

Cmess 8 down group of 5 then up then jazz piano turnaround then down then arpeggios up

4

8 E^bmess

12 F mess

16

20 B^bmess

24 chromatic

28

32 f monk sus

35

8 down then groups of 5 d minor 7

44

38

WAYLAND
HARMONY

various progressions from
wayland tunes to be learnt in
harmony wayland different keys

X

X

8

22

X

44

51

voicings

Handwritten notes above the staff: $b(b6)$, A, Cress, f, Cress, Dmes, f, A, A, a mess.

5 C mess

Handwritten notes above the staff: b , C mess, Dmes, f, b , b , b , b , b , mess note 7.

9 f mess

Handwritten notes above the staff: Dmes, Dmes, C mess.

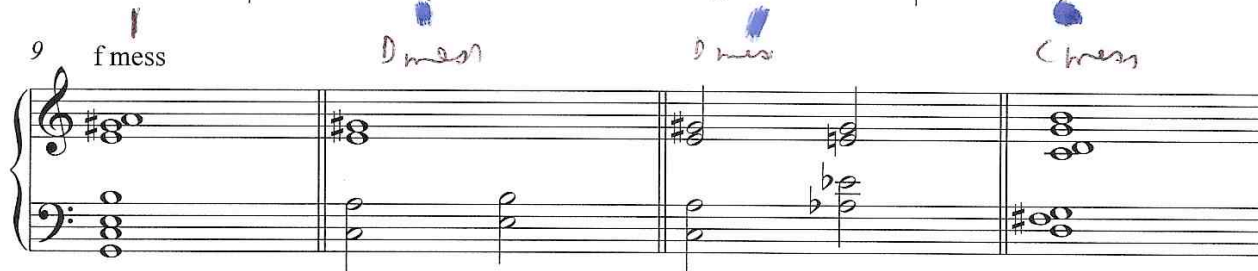

13

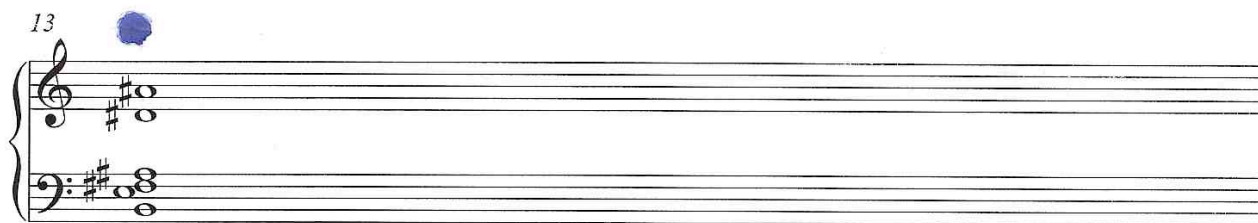

14

Handwritten notes above the staff: D, G, b, e, b, b, b.

18

CLICKS,
TRICKS AND
NICKS

kenny 5ths top of line

- Measure 1:** Chord Gmin. Notes: Bb, D, F, Ab, C, E.
- Measure 2:** Chord Dmin. Notes: F, Ab, C, E, G, Bb.
- Measure 3:** Chord Emin. Notes: G, Bb, D, F, Ab, C.
- Measure 4:** Chord cmin. Notes: Bb, D, F, Ab, C, E.
- Measure 5:** Chord C#min. Notes: D, F, Ab, C, E, G.
- Measure 6:** Chord B min. Notes: D, F, Ab, C, E, G.
- Measure 7:** Chord Amin. Notes: G, Bb, D, F, Ab, C.
- Measure 8:** Chord Ebmin. Notes: Bb, D, F, Ab, C, E.
- Measure 9:** Chord F#. Notes: G, Bb, D, F, Ab, C.
- Measure 10:** Chord Ab-. Notes: Bb, D, F, Ab, C, E.
- Measure 11:** Chord Bb-. Notes: D, F, Ab, C, E, G.
- Measure 12:** Chord Fmin. Notes: Bb, D, F, Ab, C, E.

50

1 b2 , b5 licks

written out solo on line 51
john coltrane solo probably played slowly into sequencer

qy6 lead

Db top A Bb Ab E

qy6 lead

5 Eb- Ab7 C#- B DΔ7

qy6 lead

8 C#- F#7 B- A Db C-/G

qy6 lead

11 Bb Db/Ab E/B F#/B Ab/Eb

qy6 lead

14 Db A Bb Ab E

qy6 lead

17 Eb- Ab7 C#- 8va B DΔ7 8va

qy6 lead

20 C#- F#7 B- A Db C-/G

qy6 lead

23 Bb Db/Ab E/B F#/B Ab/Eb

qy6 lead

26 Db A Bb Ab E

qy6 lead

29 Eb- Ab7 C#- B DΔ

qy6 lead

32 C#- F#7 B- A Db C-/G

52

1

5

9

13

17

21

25

29

31

bebop scale licks!

Cminor

5

9

13 $B^b\Delta^7$

17

22

25

c minor

54

15

 B^b/F ?

(G1/2whole)

21

